

# AMENDED PLAT GOLDING ESTATES

Entry No. 016730  
 Indexed ✓  
 Abstracted ✓  
 Reg. Fee 36.00

Lon Rich  
 APR 27 1 26 PM '86  
 4 PLATS  
 PAGE 268

## AMENDED PLAT

### SURVEYOR'S CERTIFICATE

I, BRUCE T.S. WARE DO HEREBY CERTIFY THAT I AM A REGISTERED LAND SURVEYOR, AND THAT I HOLD CERTIFICATE NO. 4502, AS PRESCRIBED UNDER THE LAWS OF THE STATE OF UTAH, I FURTHER CERTIFY THAT BY AUTHORITY OF THE OWNERS, I HAVE AMENDED THE ORIGINAL PLAT BY DIVIDING SOME OF THE LOTS AS SHOWN HEREON.

## GOLDING ESTATES

### DESCRIPTION

THE SOUTH 1/2 OF THE SOUTH EAST 1/4 OF SECTION 24, ALSO THE SOUTH EAST 1/4 OF THE SOUTH WEST 1/4 OF SECTION 24, TOWNSHIP 15 SOUTH, RANGE 10 EAST, S.L. B. & M.

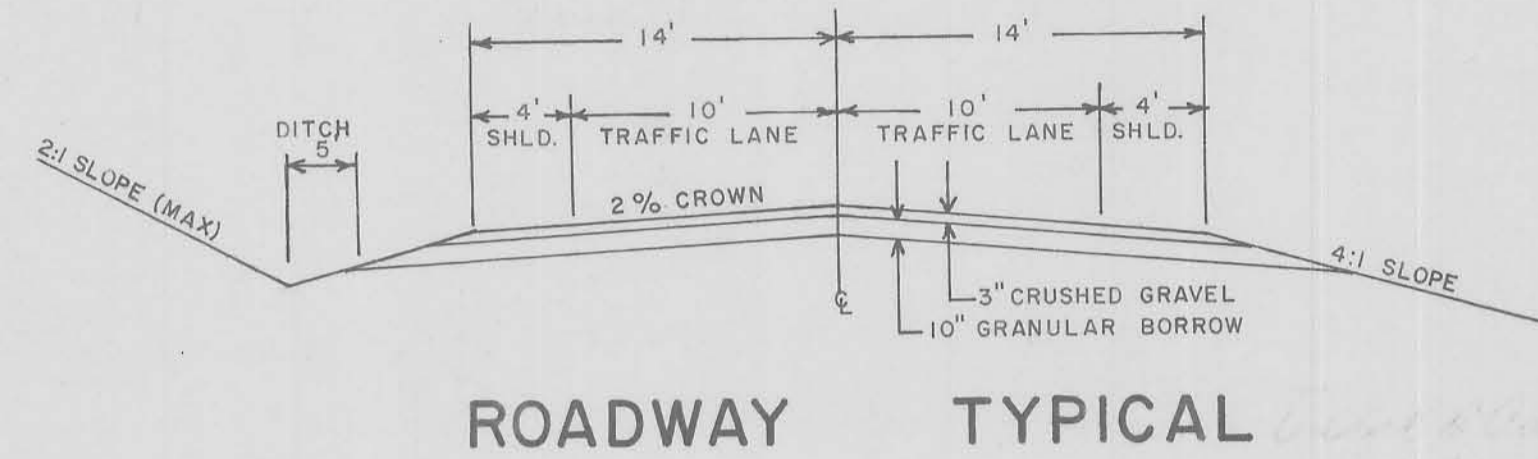

### LOT OWNERS SIGNATURES

- |                           |                                     |
|---------------------------|-------------------------------------|
| 1 DALE G. DAVIS           | 16 DAVID POWELL                     |
| 2 DERK & DEBBIE BRADLEY   | 17 KENNETH & JOYCE POWELL           |
| 3 JERRY & ELEANOR BENTLEY | 18 RICHARD & ARLINE POWELL          |
| 4 ALLEN MAYERS            | 19 GENE CAMPBELL                    |
| 5 MAX MOOSMAN             | 20 DENNIS & SUSANNE OAKLEY          |
| 6 MAX MOOSMAN             | 21 KENNETH L. MILLER                |
| 7 BOYD MOOSMAN            | 22 IRIS C. RICH                     |
| 8 TERRY STANSFIELD        | 23 JACK J. & JEANNIE M. HOUSEKEEPER |
| 9 DANIEL A. GOLDING       | 24 LON & KAREN RICH                 |
| 10 BRAD & JESSIEANN HUFF  |                                     |
| 11 CLYDE MC COURT         |                                     |
| 12 LEO L. KEISER          |                                     |
| 13 JAMES TIDWELL          |                                     |
| 14 LAWRENCE G. JOHNSON    |                                     |
| 15 DAVID POWELL           |                                     |

### NOTES:

- ALL LOTS ARE BOUNDED BY A 10 FOOT EASEMENT FOR IRRIGATION AND UTILITIES.
- ALL LOTS ARE SUBJECT TO ALL EXISTING EASEMENTS HOWEVER EVIDENCED.

I, LON RICH *Lon Rich* VERIFY THAT THE LOT OWNERS SIGNATURES HAVE BEEN OBTAINED FOR AMENDING THIS PLAT.

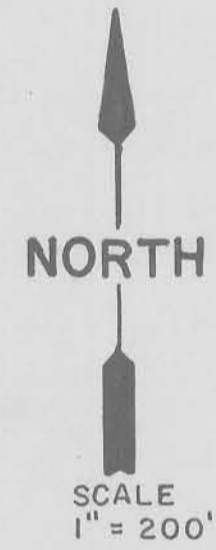

FOUND 6" X 6" COTTONWOOD POST - N.W. CORNER SEC. 24

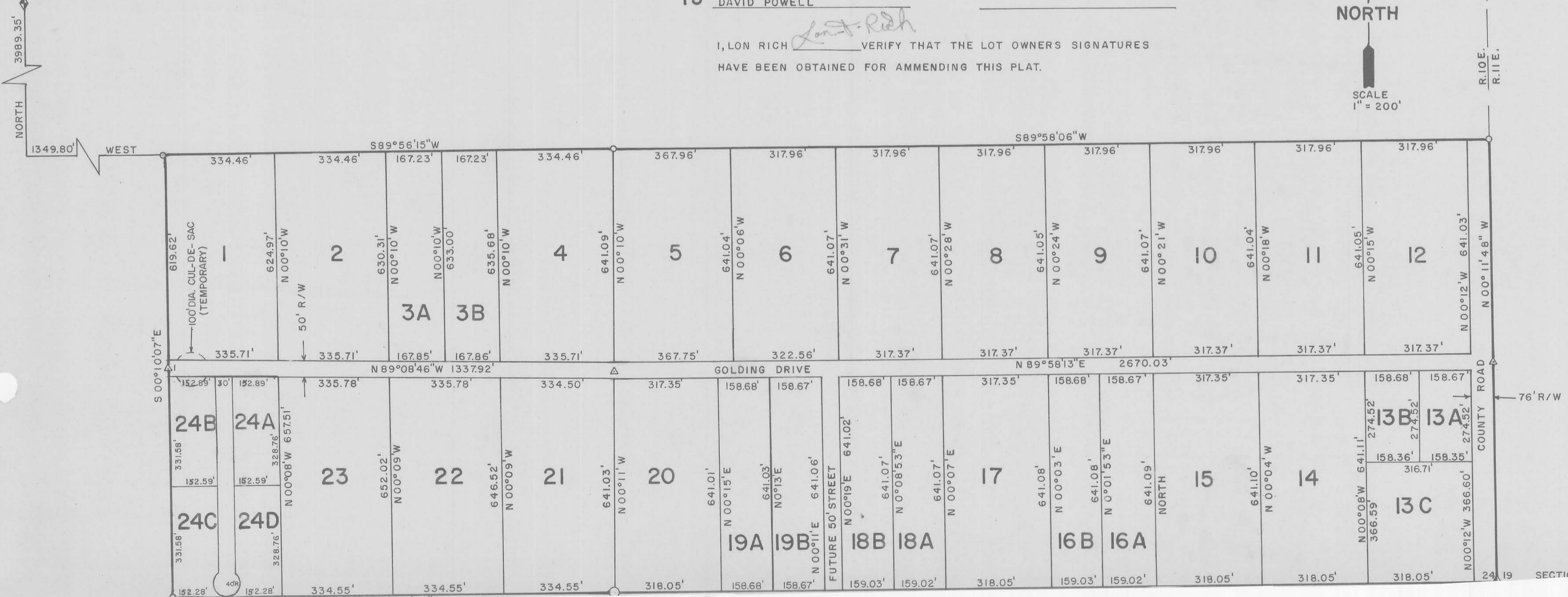

DATE April 28, 1986  
 Bruce T.S. Ware

### OWNER'S DEDICATION

KNOW ALL MEN BY THESE PRESENTS THAT \_\_\_\_\_, THE \_\_\_\_\_ UNDERSIGNED OWNER( ) OF THE ABOVE DESCRIBED TRACT OF LAND, HAVING CAUSED SAME TO BE SUBDIVIDED INTO LOTS AND STREETS TO HEREAFTER BE KNOWN AS THE

### GOLDING ESTATES

DO HEREBY DEDICATE FOR PERPETUAL USE OF THE PUBLIC ALL PARCELS OF LAND SHOWN ON THIS PLAT AS INTENDED FOR PUBLIC USE.  
 IN WITNESS WHEREBY \_\_\_\_\_ HAVE HEREUNTO SET \_\_\_\_\_ THIS \_\_\_\_\_ DAY OF \_\_\_\_\_ A.D. 19\_\_\_\_.

### REFER TO ORIGINAL PLAT FOR OWNER'S DEDICATION

*X Floyd Golding*  
*Lila B. Golding*  
*Jerry & Eleanor Bentley*  
*Richard & Arline Powell*

### ACKNOWLEDGMENT

STATE OF UTAH \_\_\_\_\_ S.S.  
 County of CARBON  
 On the \_\_\_\_\_ day of \_\_\_\_\_ A.D. 19\_\_\_\_, personally appeared before me